



INCEPTION

SPECIFICATION

BUILDER	Heesen
L.O.A	50m / 164'
YEAR	2008
ACCOM	12 guests
CREW	10
SPEED	12 knots cruising

WINTER RATES P/W

\$ 250,000 LOW SEASON
\$ 280,000 HIGH SEASON

SUMMER RATES P/W

€ 250,000 LOW SEASON
€ 280,000 HIGH SEASON

Main Salon



Main Salon



Dining Area





Day Head / Corridor



VIP Cabin



VIP Terrace



Guest Double Cabin



Guest Twin Cabin



Corridor



Master Suite



Master Ensuite



Private Jacuzzi Area



Sundeck Dining



Sundeck Dining



Sunbathing Area



Sunbathing Area



Running with Toys



Sky View





PROFILE

1 2 3 4 5 6 7 8 9 10 11 12 13 14 15 16 17 18 19 20 21 22 23 24 25 26 27 28 29 30 31 32 33 34 35 36 37 38 39

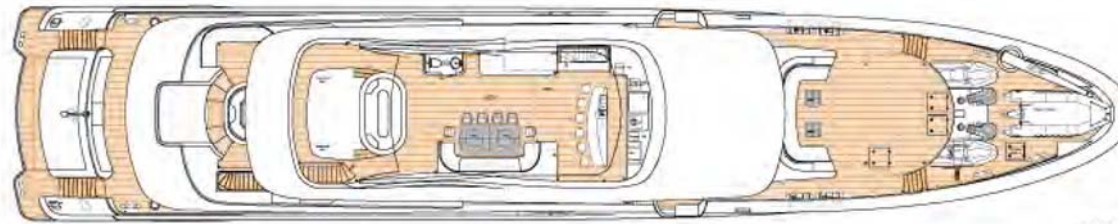

SUNDECK

1 2 3 4 5 6 7 8 9 10 11 12 13 14 15 16 17 18 19 20 21 22 23 24 25 26 27 28 29 30 31 32 33 34 35 36 37 38 39

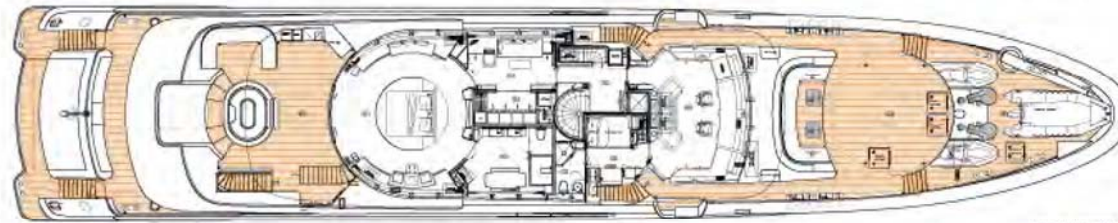

UPPER DECK

1 2 3 4 5 6 7 8 9 10 11 12 13 14 15 16 17 18 19 20 21 22 23 24 25 26 27 28 29 30 31 32 33 34 35 36 37 38 39

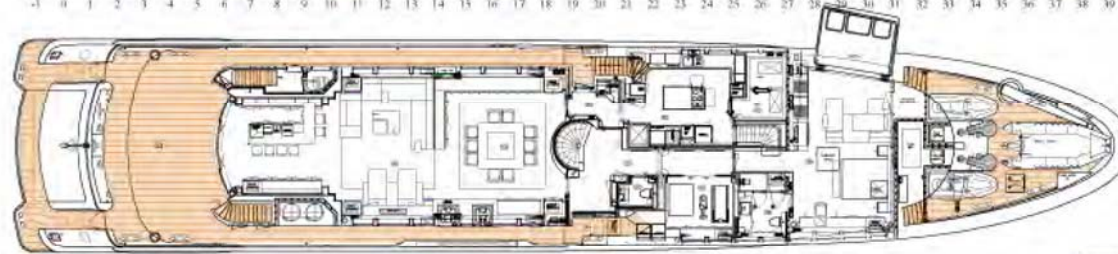

MAIN DECK

1 2 3 4 5 6 7 8 9 10 11 12 13 14 15 16 17 18 19 20 21 22 23 24 25 26 27 28 29 30 31 32 33 34 35 36 37 38 39

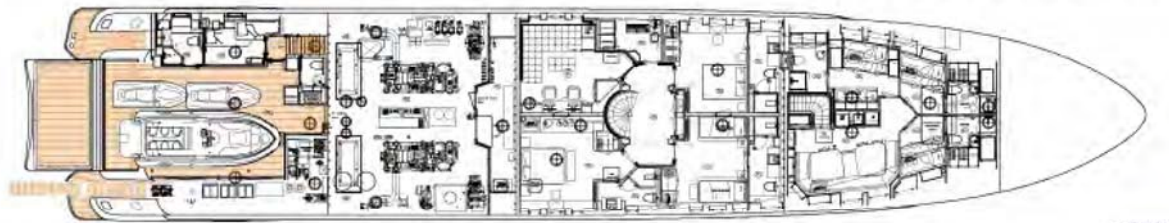

LOWER DECK

1 2 3 4 5 6 7 8 9 10 11 12 13 14 15 16 17 18 19 20 21 22 23 24 25 26 27 28 29 30 31 32 33 34 35 36 37 38 39

TENDERS & TOYS

Tenders:

- 38' Intrepid sport fishing boat
- 25' Novurania diesel tender
- 4.5m Narwhal rescue tender

Toys:

- 2 x Seadoo Wake 215
- 2 x Seadoo RXT 255
- 2 x Seabobs
- 1 FlyBoard (2013)
- 2 x Stand-up paddle boards
- 2 x Big mables
- Kite board
- Water skis
- 8 x Dive equipment
- Snorkelling gear
- Fishing gear
- Spear fishing (with Captain)

Gym equipment:

- Yoga mats
- Free weights & Bench
- 2 x Exercise bikes

FEATURES

- 360° rotating bed in Master Suite with Panoramic View
- One Jacuzzi on Owners' deck
- 12 man Sundeck Jacuzzi
- Optional open-air cinema on bow
- Excellent selection of water toys
- Study convertible into massage room